

Protect your pet for life for just £70*



That's right, for just seventy pounds you can protect your pet for life! With any vaccination course or annual booster, you can pay an additional £70 and get all normal annual vaccinations for your pet free for the rest of their life*. So visit Weston-Super-Mare Vets4Pets to make an appointment and let your pet enjoy a safer tomorrow.

*Subject to terms and conditions, see application form for details.

Call 01934 631 777

141 Milton Road, Weston Super Mare,
North Somerset, BS22 8AA

Open 8.30am-7pm Mon-Fri, 9am-12 noon Sat

Vets4Pets

Putting your pet first.

www.vets4pets.com

BANWELL PARISH NEWS

February 2008

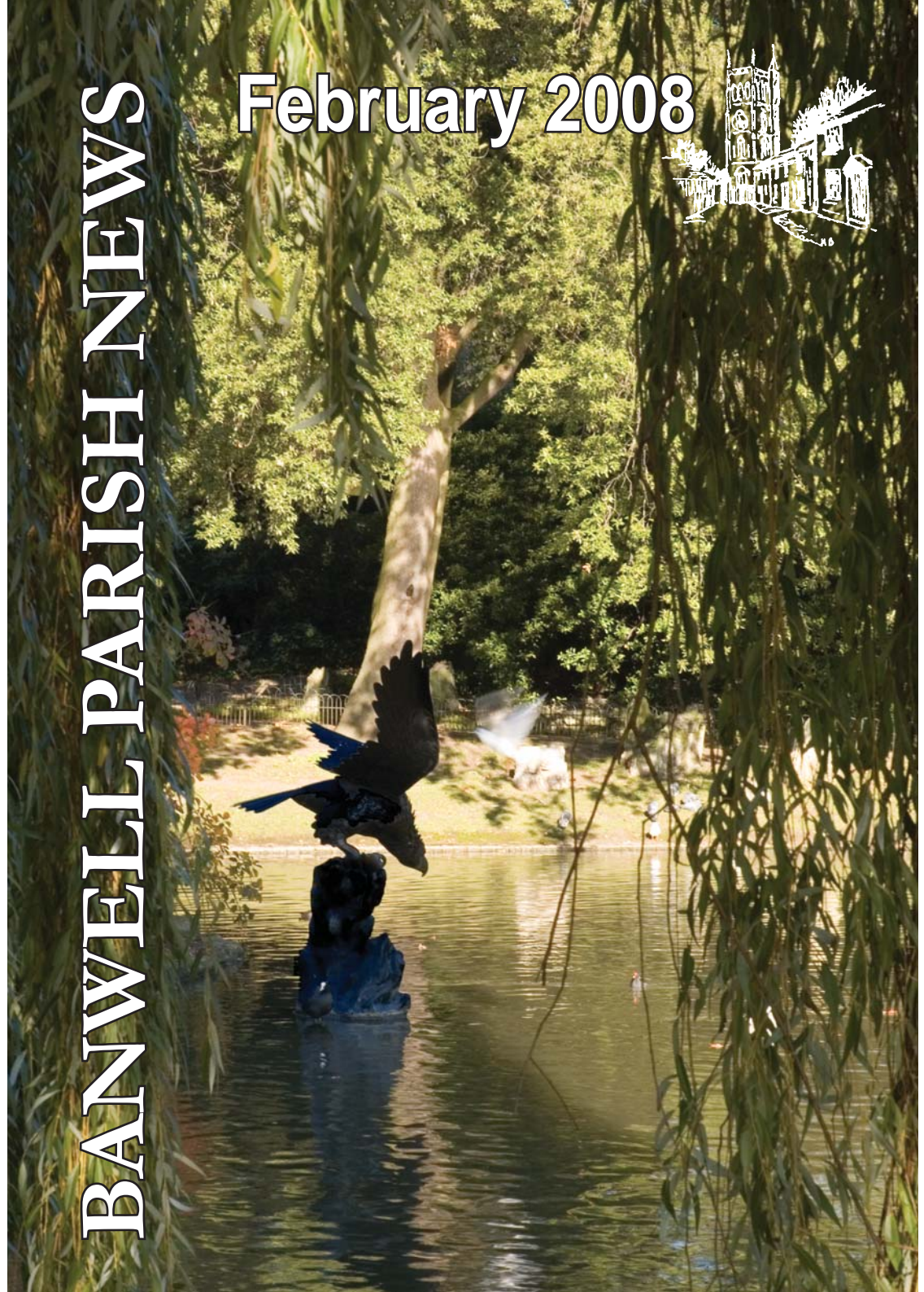

Shop Locally

St Andrew's Mothers' Union

Lent Lunches

In

The Village Hall
Commencing

Thursday 14th February

12:30pm - 1:30pm

Cost £2

All Are Welcome

Also

Thursdays:

21st & 28th February,
6th & 13th March



Box Bush
Real Food Store

*Local Organic
Fruit & Vegetable Boxes*

from £7.50 delivered

to order
telephone 01934 822356
or on-line
www.boxbushfarm.co.uk
Box Bush Farm, North Somerset BS24 6UA

Local Traders

ALG ELECTRICS

All work is certified to current legislation and comes with a three year warranty.
NAPIT - Full scope member. PART P registered
TRUSTMARK registered member
(Mobile 07932 186590) 822759

WHITE LODGE CRAFTS

Hand Crafted Cards & Knitted items
Marmalades, Jams, Chutneys
(Commissions taken)
Contact Rosalind Denton 822430

A. J. AUTOS

Unit 1, Wolverhill Industrial Units 824434
Banwell
Vehicle repairs & maintenance,
insurance work & M.O.T's Arranged

MINI-DIGGER HIRE (1.5TONNES)

Self drive of operator
Daily, Weekly or Weekend rates
Free delivery Banwell area
Further information or advice
D Ruby mobile 07749 285471 823142

WOODCHARM FITTED BEDROOMS

Made to measure and expertly fitted.
Wardrobes, chests of drawers and cupboards.
Quality at competitive prices.
Showroom 17 Lynx Crescent off
Winterstoke Road. 414598

SMART SIGNS

Vehicle Graphics - Banners - Shop Fronts - Magnetics - and more... Signs made to any specification.
Unit 12, Knightcott Ind Est, Banwell. 824300
Mobile 07074 824300 or
Visit our website www.smart-signs.co.uk

JPS TILING

Tiling Specialist from Spain
15 years experience - no job too small
Used by Yoji in St James Street, Weston
mobile 0784 5077004 820806

GARDEN NEEDS & HOME NEEDS

4 North Road
For all your garden and home maintenance
tree felling, hedge cutting, whatever you need!!
Call Andy 824105

WESTCOAST INTERIORS KITCHENS AND BEDROOMS

Showroom: Unit 2, Wolverhill Industrial Units
off Wolverhill Road, Banwell 820025
Sliding mirror wardrobes made to measure.

DELICIOUS

West Street, Banwell
Fish and Chips & Chinese Take Away meals
Extensive menu
For people who enjoy good food 823050

BANWELL POST OFFICE

24 West Street, Banwell. BS29 6DB 822244
Support your local 'Community Award Winning'
Post Office, the only village banking facility.
The 'One Stop Post Shop' for all your greetings
cards, postal and stationery requirements.

FREE WELLNESS EVALUATION

Optimise your nutrition for weight control,
increased energy and better health.
For more information or to book your complimentary
Wellness Evaluation, call Guy
www.herbal-health.org.uk 824417

PLASTERING AND BUILDING MAINTENANCE

Steven Sherwood BA(Hons)
Telephone: 820695/07958 021303
for quotes and advice on all building restoration.

PAINTER & DECORATOR

High quality guaranteed
30 years experience
fully insured - free estimates
Mike Worrall. 07747 102287 823696

WILL WRITING SERVICE

Wills professionally prepared in the privacy of
your home.
Fixed fees include advice and Instruction
taking: £75 single £93 husband and wife.
Tel.: David READ Services on 513489

STEPHEN BENNETT & SON, BICSc

The Knoll, Wint hill, Banwell, BS29 6NG. Commercial contract cleaners. Specialist carpet and upholstery cleaners.
Certified pest controllers.
(Mobile 07889 981019) Tel & Fax 822347

BROWN ENVY

Mobile Spray Tanning
A perfect flawless tan in the privacy of your own home. Discounts available for party bookings.
For appointments and enquiries ring Sandra on
Mobile 07899667126 or 822314

BANWELL VILLAGE PHARMACY 820944

Next Banwell Surgery, Westfield Rd. Fax 823869
Mon, Tues, Wed, Fri 9-1pm & 2-6pm, Thurs 9-2pm, Sat 9-12. Comprehensive medicines and NHS prescription service. Open to all including patients at other surgeries.

A. E. & S. M. VICKERY

26 West Street 822412
Family Butchers
We can supply your weekly meat or fill your freezer.

BANWELL ACTIVITY TOYS CENTRE

Shirley Davies, Eastermead Farm 823926
Top quality range of TP garden swings, slides, climbing frames, toboggans, trampolines, tractors and trailers, farms and forts, wooden dolls houses and furniture. Lots in stock

WORLE GLASS WINDOWS & JOINERY

Unit 7, Worle Industrial Estate, 515470
Queensway, Worle.
For all your new work and replacements.

MOBILE HAIR CARE AND DESIGN

by Khanitha Masters B.A.(drama)
Fully qualified to create and care for YOUR beautiful hair style to suit your individual features. Competitive rates. Wedding and special event styling with a "different look". 822367

NE PLUMBING AND HEATING

For your local Corgi registered plumber and heating engineer:-
Ring Nick on 07707 069 726 or 822932

FURNITURE REPAIR AND RESTORATION.

Furniture Repairs;
Antique Restoration; Cabinet Making.
Free estimates. 820426

BANWELL CASTLE

B&B. Cream Teas 822263
Pre booked restaurant 824826
Parties, Pig Roasts, Bar-B-Que's
Civil Weddings on site

NORTH SOMERSET COUNCILLORS

Tony Lake 852400
Ann Harley 842069
Tim Mater Highfield Kennels 822372

KNIGHTCOTT MOTORS

Knightcott 822335
For new and quality used cars and light commercials.

BANWELL SOCIETY OF ARCHAEOLOGY

LOCAL HISTORY TALKS

What's in Wellington's Chest?



By Margaret Flux

Fri 14th March Banwell Village Hall 7.30

REFRESHMENTS RAFFLE

VISITORS WELCOME

CONTACTS	Tel.
Church of England. The PCC Secretary, The Coach House, East Street, Banwell	822320
Methodist. Revd. Sam, Wesley Manse, Dinghurst Rd, Churchill	852314
Roman Catholic. Revd. Fr. Tibor Szende, The Presbytery, Tweentown, Cheddar	742564

Prayer



The Church families of St. Andrew's and Banwell Methodist Church will be praying for the people in your area on the following Sundays.

February

- 3rd High Street
- 10th Hilmer Rise
- 17th Hill path
- 24th Knightcott Gardens

March

- 2nd Knightcott Park
- 9th Knightcott Road

If you have any special prayers or concerns, whether for yourself, one of your family or for a neighbour (e.g. someone who is sick: getting married: seeking employment: going away to work or college: or in any kind of trouble or difficulty), please ring one of the following numbers either to have a chat, or leave a message, or make an appointment for one of us to visit you, or vice versa.

St Andrew's: Dinah Harrison 822344

Methodist: The Revd. Sam 852314

Banwell Playgroup for rising 3s-5yr. olds meets Monday to Friday during term-time 9.00am - 11.30am. For more information please contact the Playgroup on 823404 or Wendy Lloyd 820605.

Baby/Toddler Group meets every Friday morning 9.30am -11.45am. at the Scout Hut. Contact Gareth Thomas 823177

Banwell Scout Group: Beavers, Cubs and Scouts. Peter Bradbury, Group Scout Leader 01934 822719

Banwell Fish Scheme: Chairman Mrs Dinah Harrison 822344. Lift Co-ordinator Mrs G Boddy 823621.

Village Hall Booking Secretary: Mr David Westlake 30 Knightcott Road, Banwell. Tel: 822433.

Youth & Community Centre Booking Secretary: Nicola Hooper (Parish Clerk) 812567, email clerk@banwell.org

Methodist School Room Hire Bookings Tel: 822873 or 822066

Banwell-Potigny Twinning Assoc. Contact Jeanne Evans 823878

Banwell Bridge Club Contact: Roger Boland Tel: 820615 or Meg Tillotson Tel: 823252



BANWELL BEAT SURGERIES

0900 – 1000 HOURS
Village Hall, Banwell

15 February 2008
14 March 2008
11 April 2008
9 May 2008
27 June 2008

Please take this opportunity to come along if you have any queries or concerns

PC 2307 ADRIAN WOOLACOTT
PCSO 7369 MAGGIE EVANS
TEL: 01934 638123

Services In Our Churches

ST. ANDREW'S

	8.00 am	Holy Communion
	10.00 am	Family Eucharist
	3.30 pm	Evensong
1st Sunday	3.30 pm	BCP Eucharist
	7.15 pm	Young at Heart
6th Feb	7.00 pm	Ash Wednesday Communion & Imposition Of Ashes
2nd March	10.00 am	Mothering Sunday Family Service

METHODIST

	10.30 am	Morning Service & Sunday School
	6.30 pm	Evening Service

ALL WELCOME

ROMAN CATHOLIC Cheddar

Sunday	9.00 am	Mass
--------	---------	------

Our New Vicar

The Churchwardens are pleased to announce that the Revd John Franks has accepted the position of "House for Duty" Priest for St Andrew's Banwell and will be licensed on 7th April by the Right Reverend Peter Maurice, the Bishop of Taunton.

John Franks is married to Valerie (Val) and is currently the Assistant Priest at St Matthew's Bridgeman in the Portsmouth Diocese. John served for 24 years in the navy, (17 in the submarine service). After leaving the navy he trained as a secondary school teacher and worked in a residential school for boys with extreme emotional and

behaviour problems.

John was ordained deacon in 2000 and priest the following year. He has held several positions within Portsmouth Diocese. He has been involved in youth work and is interested in global issues, history and outdoor activities.

Val is an active Mothers' Union member and they both enjoy walking and gardening.

We look forward to welcoming John and Val to Banwell. Please hold them in your prayers as they prepare for this major change in their lives.

Rod Humphreys & John Haynes
Churchwardens

To advertise in this magazine give our advertisement manager

Mike Hebden

a call on 823517 to discuss your requirements

Gardening Tips for February

Hedges do tend to be taken for granted. If yours looks a little the worse for wear, give it a boost with a dressing of fertiliser or a good manure over the root run. Now is the time to sow cabbage, lettuce, peas and cauliflower in a temperature of 13°C (55°F). Rhubarb can also be planted at this time. Any turfing should be completed as conditions allow. If you have not dealt with summer bedding schemes yet, get planning sorted at your earliest opportunity so that orders can be sent in. The busy season for seed sowing approaches, and it is always worth sowing thinly. This way seedlings have room to develop and will not become overcrowded if pricking out is delayed.

Gardening Club News

At our November meeting, Mr Michael Smith gave a fascinating talk on his 35 years experience of retailing and caring for houseplants. 60% of houseplant sales go through Holland, sold by Dutch auction, coming from as far afield as South America, Kenya and Israel. He explained that the key to successful plant growth and flowering is to focus on climate: temperature, humidity, light intensity and air movement (which is important to strengthen stems). There was no December meeting, but in January the club members and their guests enjoyed a splendid Christmas dinner at Worlebury Golf Club. Our next meeting will be on 28th February, when Chris Cudlipp will be talking about growing vegetables. All are welcome. For more information please contact the Club secretary, Eleanor Baker, on 824021.

C V GOWER & SON

INDEPENDENT FAMILY FUNERAL DIRECTORS



- ✦ All localities covered
- ✦ 24hr. Service every day
- ✦ Distance and Overseas Funerals
- ✦ Pre-paid Funeral Plans
- ✦ Private Chapel of Rest
- ✦ Green Funerals arranged

Winscombe (01934) 842945

The Square,
Winscombe,
Somerset BS25 1BS

From the Registers

Funerals

January

23rd Rosemarie Dyer Lewis
28th Robert Bell

**Please note our
email address &
website**

theeditor@banwellparishnews.org.uk
www.banwellparishnews.org.uk



Wonder if they know they can save money on their household insurance?

Not to mention the savings they can make on security products

Wonder if they'd like to know about local crime issues?

Or be warned when bogus callers are in the area?

NEIGHBOURHOOD WATCH IS THE ONE POSITIVE ACTION YOU COULD TAKE TO PREVENT YOURSELF FROM BECOMING A VICTIM OF CRIME

You are invited to a meeting to be held at BANWELL VILLAGE HALL to find out more, on: MONDAY, 18 FEBRUARY 2008 AT 7 PM PC 2307 Adrian Woolacott & PCSO 7369 Maggie Evans

Parish Council

Welcome to the 4th issue of the Parish Council's informal communication trial. This is advanced notice to let you know that we will be setting up a means whereby you the parishioner can give feedback to the PC on whether you would like us to continue with this method of communication. Watch this space for the following issue in March.

The Sustainable Communities Bill

Your PC some time ago agreed to support the above Bill and I have just heard that The Sustainable Communities Bill has now become an Act of Parliament. (http://www.opsi.gov.uk/acts/acts2007/pdf/ukpga_20070023_en.pdf)

By my understanding of this piece of new legislation; by October 2008 central government will ask North Somerset Council, who will have a legal duty to do so, to set up citizens panels (drawn from all sections of the community) and try to reach an agreement with those panels on suggestions that you, the parishioner make. Then NSC has to submit them to central government and (you will like this) the government has a legal duty to co-operate with NSC to try to reach an agreement on what action it will take on the suggestions made.

This is a major reversal in the power structure, yes folks, this is the new bottom up process so that policies to create sustainable communities will be driven by you and your fellow parishioners and not by the civil servants in Whitehall. I look forward with interest to see how well this will work.

David Elsey
Chair - PC.

Village Pride Committee

We have had our second meeting and the minutes will be circulated in due course.

A new planting area has been created around the Banwell sign on the Wolverhill road. The "Banwell in Bloom" team are going to include this area in their future planting scheme.

I have been in contact with Mr Adrian Leonard (NSC) for an update about the cutting back of hedges with flailing equipment in Golling Lane. Mr Leonard has come up with the proposal that North Somerset Council will pay a 1/3rd of the costs if Banwell PC pays a 1/3rd and the "Route to School Fund" would pay the final 1/3rd. Estimated total costs would be £1000. Mr Leonard to email the Parish Clerk with his funding proposal and this to become an agenda item for the PC's approval.

The area around the seat in Golling Lane. I intend to propose removing the brambles and undergrowth and replacing with grass and fencing around the border to make a quiet area for parishioners to sit and enjoy



the views across the village to Banwell Hill. But first there is a need to carry out a feasibility study and costs.

As Golling Lane is listed as a bridleway,

there are 'step-ins' (for horses to pass) which again have become badly overgrown. I intend to propose these should be cleared and paving slabs be laid to provide a safer place to stand. Again there is a need to carry out a feasibility study and costs.

Eight bags of green waste were taken from the footpath – Knightcott to Wolverhill Paddocks in our tidy-up program, we hope to look at the West Street to Littlefields footpath next.

We have purchased a Hi-Vis waistcoat in order to check quality and size before we provide all of the "Banwell in Bloom" team a coat. This is to reduce the likelihood of an accident. The next time you see our volunteers near our busy roads please give them a cheer and a wave.

Peter Shipton
Chair - Village Pride

Village Pride Meeting

Venue: Scout Hut.

Wednesday 6th February 2008

Time 19.30 hrs

All Welcome

Agenda

1. Adoption of the minutes
2. Matters arising
3. Condition of assets (flower tubs/seating/etc)
4. Hi-viz jacket approval
5. Budget 2008-2009
6. Banwell in bloom update
7. Any other business
8. Date of next meeting

Cemetery Committee

We are holding a Tidy-up Day in the cemetery on Sunday 17th February 2008 between midday and one o'clock weather, permitting. We have ten green bags so, hopefully, we can remove a lot of the fallen leaves. I shall see if I can borrow a generator to provide some hot refreshments on the day.

Many hands make light work so please turn up on the day for an hour's work.

Peter Shipton

Banwell, Winscombe and Sandford Children's Centre

Find out about the new Children's Centre which will be opening soon!!

A new Children's Centre for Banwell, Winscombe and Sandford will soon be opening in Banwell. The Centre is being converted from the former Youth and Community Centre in Banwell and it is planned that it will be a base for activities for children, young people and their families.

Information and finding out sessions are being held to give families the opportunity to find out about Children's Centres and give their views on the services that might be provided by the Children's Centre.

The events, which will include children's activities and refreshments, will be held on the following dates:

Monday 25th February at Banwell Village Hall from 1-3pm

Thursday 27th March at St James Church Hall Winscombe from 1-3pm

Representatives from the Children's Centre, local parents, health visitors, midwives, Children's Information Services and Job Centre Plus are amongst those who will be supporting the events as partners who will be working through the new Children's Centre. It is hoped that as many local families as possible will be able to join us to find out what is already happening as part of the Children's centre activities and help us to plan for the future.

For more information about the Children's Centre please contact Sue James on 07825 341287 or email: Sue.James@n-somerset.gov.uk

Plastic Recycling

You can now recycle plastic types 1 and 2 at eight points across North Somerset.

The amount of plastic waste generated annually in the UK is estimated to be nearly 3 million tonnes. Where possible avoid buying over-packaged products and refill plastic containers.

Please recycle the remaining plastic you may have at the following plastic recycling points:

Backwell - Recycling Centre

Nailsea - Clevedon Road Car Park

Portishead - Recycling Centre

Portishead - Waitrose

Weston-super-Mare - Recycling Centre

Weston-super-Mare - Tesco

Winscombe - The Woodborough Pub

Yatton - Somerfield

We currently accept the two most common types of plastic - Type 1 PET (PETE) and Type 2 (HDPE).

Type 1, or Polyethylene Terephthalate, is commonly used to make soft drink and cooking oil bottles.

Type 2, or High Density Polyethylene, is mainly used to make milk and detergent bottles.

You can identify what type of plastic you have by looking for an embossed triangular logo around the base with the numbers 1 or 2 in the centre as shown in the picture.



We cannot accept other plastic types for recycling because, at the moment, it is difficult to do and expensive.

For further information contact Streets and Open Spaces on 01934 888 802.

North Somerset Council

Testing Times

An old man visited his doctor in order to get some test results from the previous week. 'I've got some good news and some bad news,' said the doctor.

'Give me the good news first!' replied the patient.

'The good news is that you have only twenty-four hours to live.'

'Oh my God!' cried the patient. 'If that's the good news, then what's the bad news?'

'I forgot to call you yesterday' said the doctor.



Circus Skills Success at Banwell School



ST. ANDREW'S CHURCH

BANWELL

"STORYTIME"

For young children

Coffee and chat for Mums and Dads

Monday 25th February

10.00 am

Please come and join us

All welcome

It's Leap Year!

This is a Leap Year - February has 29 days in it, bringing the total days for 2008 to 366.

Leap years happen every four years, but this one is more unusual: this February has five Fridays in it. The last time a February had 5 Fridays was in 1980 and next time will be in 2036.

So - which years are leap years? In the Gregorian calendar, used by most modern countries, the following rules decide which years are leap years:

- Every year divisible by 4 is a leap year.
- But every year divisible by 100 is NOT a leap year
- Unless the year is also divisible by 400, then it is still a leap year. This means that year 1800, 1900, 2100, 2200, 2300 and 2500 are NOT leap years, while 2000 and 2400 ARE leap years. (Not that any of us will be around in 2400 to care.)

Leap years keep the calendar in alignment with the earth's motion around the sun. If we used a calendar with only ever 365 days, we'd end up 0.2422 days wrong a year - that's about six hours. Not much to begin with - but in 50 years we'd be 12 days ahead of the seasons. By adding a leap year, the calendar follows the seasons much more closely.

Words Of Wisdom

- * Never buy a car you can't push.
- * Never put both feet in your mouth at the same time, because if you do, you won't have a leg to stand on.
- * Nobody cares if you can't dance well. Just get up and dance.

Is This 'Our Banwell'?

Banwell Parish Steering Group is now called 'OUR BANWELL'. Over the coming months you will be asked for your ideas for the future of Banwell. You will receive a yellow leaflet entitled 'OUR BANWELL'. This leaflet will have information about how Banwellians can decide for themselves how they would like to improve their village.

If you have views about local schooling, youth opportunities, traffic control, heritage, the elderly, shops and amenities etc, this is your change to have your say. The group 'OUR BANWELL' will require feedback about what you like and what you would like to change about your village. The yellow leaflet will give you information on how to give us your views.

We will also be looking for volunteers so don't be shy - there are only approx 2900 people living in Banwell and everyone's views are important, whether you are nine years old or ninety nine years young.

This is 'OUR BANWELL' and it is up to us to look after our village.

Trouble And Strife

An elderly gentleman pays a visit to a wizard to ask him to remove a curse he has been living with for the last forty years. The wizard tells the man that he needs to know the exact words that were used when the curse was put on him in the first place. The old man replies without a moment's hesitation, 'I now pronounce you man and wife.'



THE PLAY POD

.. IS ON ITS WAY TO BANWELL

*If you are between 10 and 16 years old
this could be of interest to you*

In the coming months the play pod (a giant toy/activity box which can be used and equipped with the things that you would like) will be set up in the recreation field. There will also be Community Play Rangers to go with it!

If you would like to know more then please come and meet the play rangers, along with myself on:

WEDNESDAY, 20 FEBRUARY 2008
From 10.30 – 13.00 hours at
Banwell Village Hall

FOOD & DRINKS PROVIDED

(I will need to know who is coming so look out for the notice with reply slip)

YOUR IDEAS AND VIEWS ARE NEEDED TO GET THIS PROJECT OFF THE GROUND
TAKE THIS OPPORTUNITY OF HAVING A SAY IN THE THINGS THAT YOU WOULD LIKE TO SEE HAPPEN

PCSO 7369 MAGGIE EVANS
TEL: 01934 638123

Banwell Fair Day

The sum of £154.75 was raised in aid of St Margaret's Somerset Hospice at the Fire Station on Banwell Fair Day. We are grateful for your support and generous donations.



BANWELL SOCIETY OF ARCHAEOLOGY

LOCAL HISTORY TALKS

Secret Hiding Places: Priest holes & Secret Passages



By Anne Bowring

Friday 8 February Banwell Village Hall 7.30

REFRESHMENTS RAFFLE

VISITORS WELCOME

BANWELL-POTIGNY TWINNING ASSOCIATION



Sunday Lunch and AGM

24th February 2008

12.30 for 1 Scout HQ

A runaway success in previous years, our special two-course Sunday lunch gives an extra something to brighten up the dull days of winter!

We are always looking for new members, so if you would like to find out more about the Twinning, then this is an ideal opportunity to come along and meet us.

Admission by ticket only - available from Jeanne on jeanne_evans70@hotmail.com or 823878 or from Banwell News

BYO wine/soft drinks Raffle

£7.50 per head £5 under 16

See you there!

Modern Art

An introduction to Modern Art - What's it supposed to be?

In three evenings at Winscombe Community Centre, one each in March, April and May, David Cuthbert, celebrated local artist, teacher and co-director of the Mendip Painting Centre, will be giving illustrated talks on the origins and development of modern art.

These evenings will be informal affairs and discussion will be encouraged. David will be drawing on forty years of study and his own understanding as a practising artist. He has exhibited widely and has work in collections in Australia, France, Germany, Italy, Japan, Spain, Sweden, Switzerland, UK, and USA. David is also registered with ALIAS, (Arts Council of England, South West) as a visual arts consultant. The course is suitable for anyone with an interest in modern cultural history or simply curious about the images and ideas of modern artists.

The first on March 6th is called "Ecstatic Colour" and will be looking at Matisse, the Fauves and their legacy. This is followed by "Dismantling & Rebuilding the World" on April 3rd which is devoted to the Cubism of Picasso, Braque and Gris. "Dreams & Nightmares" on May 1st will complete the first three talks with a look at Expressionism, Dada and Surrealism. Each talk is self-sufficient but it is hoped that people will book for all three. The purpose of the series is to show how modern and contemporary art has developed out of earlier art and in response to changes in society.

The dates for these fascinating talks will be 06 March, 03 April and 01 May, starting each evening at 7.45p.m. The cost will be £5 for each evening and the three sessions

can be booked together at a reduced rate of £12.

A further three sessions have been provisionally booked and will depend upon the interest shown at these initial talks.

Enquiries to David on 01934 842970 to book tickets please. Tickets can also be purchased at the door on the evening.

WI

The speaker for our January meeting was Mr.T.Merret Smith and his subject was 'Thanks for the Memory'.

We heard about the lives and careers of entertainers who were popular many years ago.

We saw slides of such stars as Rudolph Valentino. The songs were known to most of us and we sang along to many of them. It really was good music in those days.

For our next meeting on February 14th we have Mrs.Ann Bowering whose subject will be the Bayeaux Tapestry Visitors are very welcome.

Amorous Recall

The actress Ethel Barrymore was once told that an actress acquaintance had, prior to getting married, made a full confession to her prospective husband regarding her past love affairs. 'What honesty! What courage,' somebody apparently remarked, but the only comment Barrymore made was, 'What a memory!'

ARTHRITIS RESEARCH CAMPAIGN

Butcombe Brewery arc Pub Walk

21 March 2008 (Good Friday)

Lead by local journalist and walker Sue Gearing.

- Walkers meet from 11.00am at The Swan Inn, Rowberrow for a glass of mulled wine.
- Walk starts at midday
- Distance 8.75 miles.
- Walk through contrasting landscapes, ancient iron age hill fort, highest point on the Mendips, a nature reserve and old flues once used in the lead resmelting industry.
- Outstanding views!

The walk ends at The Ring O' Bells at Compton Martin where walkers will enjoy a well earned supper!

- Transport provided to return walkers to The Swan at Rowberrow.

Get sponsorship and help the Arthritis Research Campaign. Put your boots on and register with Suzie Ladbroke - arc's Southwest Area Appeals Manager. Challenge yourself and help us challenge arthritis!

REGISTRATION IS £10 and includes mulled wine, supper and return transport.

arc 0870 850 5000
www.arc.org.uk
Committed to curing arthritis

BUTCOMBE BREWERY

Suzie Ladbroke, The Old Sweet Shop, Church Street, Wedmore, Somerset BS28 4AB.
Tel/Fax: 01934 713906
Email: s.ladbroke@arc.org.uk



Village Website

The modernised Banwell Village Website hub is now up and running at www.banwell.info and provides:

- A calendar to which you can now all add events.

- A news page that you can now all post news on by email

(just ask me for the email address)

- Community links to local societies and organisations as before.

NEW

There are also links to the Banwell Hub groups on bebo, facebook and myspace.

If things go according to plan all the news and events published on the hub will also appear on the groups. (The Facebook group seems to be winning just now with 15 mem-

bers before we even launched!)

Banwell email alerts has been made more reliable and will also send news and events around the village.

Memory Lapse

Two old men are chatting. One man says, 'My friend, you must try this memory pill I'm taking. I remember absolutely everything, it's amazing.'

The other man says, 'It sounds wonderful. What's the name of the pill?'

The first man replies, 'The name of the pill? Well, let's see. What's the name of that small white flower with a yellow centre? It begins with "D" . . .'

The other man says, 'A daisy?'

The first man says, 'Yes, that's right!' Then, calling for his wife, he says, 'Daisy what is the name of that pill I'm taking?'

Village Websites

St Andrew's Church – www.standrewsbanwell.org.uk

Contact: Dinah Harrison, email: pccsecretary@standrewsbanwell.org.uk

Banwell Village Website – www.banwell.info

Contact: Graham Found, email: graham@banwell.info Tel:822619

Banwell Parish Council Website – www.banwellparishcouncil.co.uk

Contact: Mrs Nicola Hooper – clerk@banwellparishcouncil.co.uk

The Friends of Banwell Primary School Website – www.banwell.info/friends

Westfield Residents Assoc - www.westfield.banwell.info

email; westfield@banwell.info

Banwell Bowling Club Website – www.banwellbowlsclub.com

Banwell Royal British Legion Website – www.rbl.banwell.info

Banwell Baby and Toddler Group – www.geocities.com/banwellbabytoddlers

The Whistling Duck Informer

Tel: 01934 823127

"Hi Folks"

My name is Tim Collins, and together with my wife Joi and our son Luke I run the "Whistling Duck Public House" in Banwell and would like to take this opportunity of wishing all of you a healthy, happy & prosperous New Year. Also to thank everyone for their support over the past 2 years that we've been here and to inform you of some changes we have made to Menu & facilities for 2008.

From January, we are introducing our Fantastic "Season Changing" Fine Dining A la Carte Menu in what is now called the "Seasons Restaurant at the Whistling Duck"

Running along side the Main Menu we will be offering a selection of superb malted granary filled baguettes from £3.95 & a selection of home made Steak Burgers with Salad & Fries from £4.95.

Also, we will be offering a selection of family favourites with kiddie's portions at Half Price, with an additional Dish of the Day at £4.95, "Changing Daily"

There will also be our famous Steak section all served with Home Made Chips, Tomato, Flat Mushrooms, Butter Fried Onions & Watercress Salad.

We have also included our new Pizza Menu for your deliberation & are now offering a "Free" Home Delivery Service within a 3 Mile Radius.

I thank you for your time & sincerely hope that we can be of service to you in 2008.

For more information, please call the above telephone number.

The Whistling Duck Pizza Menu

Tel: 01934 823127

1. Margarita	=	Cheese & Tomato	£8.95
2. Napolitano	=	Cheese, Tomato, Garlic & Oregano	£9.45
3. Hawaiian	=	Cheese, Tomato, Ham & Pineapple	£9.95
4. Bolognese	=	Topped with Classical Meat Sauce & Cheese	£9.95
5. 4 Cheese	=	Cheddar, Mozzarella, Gorgonzola & Parmesan	£9.95
6. Marinara	=	Prawns, Tuna, Anchovy & Olives	£10.95
7. Roccolla	=	Rocket & Parmesan Salad	£9.45
8. Putanesca	=	Onion, Mushroom, Garlic, Chilli & Olives	£9.95

- All our Pizza's are Freshly Baked to Order.
- We offer a 50% Discount for Lunch Time Diners
- 20% Discount for "Takeaway Customers" (Self Pick-Up Only)
- Alternatively we offer a "Free Home Delivery Service" (Tues-Sat Evening only 6-10pm)
- Menus and forthcoming events can be seen on our website at www.pubrestaurantbanwell.co.uk
- Seasons Restaurant is listed with Restaurant Guide www.sugarvine.com - please see Reader Recommendations.
- Lunchtime Pizzas - Dine in the restaurant or Takeaway (Self Pick-up only) Tuesday to Sunday- all @ £5.00 each.

Nunc Dimittis

Waiting is a common human experience. Sometimes the waiting is for good and exciting things: a birthday to arrive or a wedding day to dawn. At other times the waiting is anxious and worrying: exam results or news of loved ones serving in the forces. The waiting rooms at the doctor or dentist often have that air of anxiety and foreboding. Our lives are made up of waiting that leads to encounter, and the waiting requires patience and humility. Milton wrote in his blindness, 'They also serve who only stand and wait' as he wondered what he could do for God's kingdom now that his sight had gone.

Simeon in this month's painting of the 'Presentation of Christ' had been waiting. He belonged to a people who had been waiting for centuries. He was heir to the hopes and dreams of a nation waiting for a better world now that the holy city was in the hands of Roman invaders. With his people he clung to the hope that God would come to bring freedom and a new life. God's chosen one, the Messiah, would bring this about. When it came, there was no fanfare, no warning, just an ordinary family from faraway Nazareth in the Temple, performing the religious duties for the firstborn son. But the waiting led to encounter, and the sight of the newborn child led to insight as Simeon recognised that light and salvation had at last come.

Rembrandt has captured all this in his painting, 'Simeon with the Christ Child in the Temple': the faith and patience, the hope and humility of an old man, a priest, who takes the babe into his arms and blesses God. It was the artist's last painting and left unfinished at his death in 1669. The figure of Mary by Simeon's side may have been painted by another artist at a later stage. It is the aged priest and the newborn babe



Reprinted by kind permission of the National Museum, Stockholm.

that impress us as we look: Simeon with his venerable beard and eyes half closed, and the tiny child cradled in his strong arms, looking up intently with his eyes open.

As Rembrandt painted this canvas, was he saying something about his own life? He had not been afraid to paint his portrait at various stages - at 21, at 35, at 53 - a total of 60 portraits covering the span of years. And in all of them, whatever the age, the artist looks out from the canvas at us, asking what a 21 year old, a 35 year old, a 53 year old can say to us and teach us.

In this final painting the years have moved on as we see Simeon, mouthing 'Nunc dimittis' with his eyes half closed. Is the waiting over and the journey coming to an end, so that his eyes will fully close? Or will he open them to see that with the babe in his arms, God has more in store: the promise of a future as they step out together on a new journey?

The Rev Michael Burgess

Farmer Support Ticket To Ride

The pursuit of cheap food coupled with the buying power of the big supermarkets is putting farming livelihoods at risk, the Church of England has told the Competition Commission. Making farmers pay for supermarkets' own promotions is just one of a number of invisible and pernicious practices squeezing farm-gate prices.

While welcoming the broad findings in the Competition Commission's recent interim report, the Church argues that a wider debate is urgently needed on the effects of retailers extracting 'below cost' supply agreements from farmers and their effect on a sustainable and flourishing agricultural sector.

"The business practices of the major food retailers have placed considerable stress on the farming community through the use of methods which we believe to be unfair and of which consumers seem to be unaware," said the Rt Rev Michael Langrish, Bishop of Exeter, who chairs the Church's Rural Strategy Group.

"Farmers seem to be unwilling to complain or to expose these practices for fear that their produce may be boycotted by the major retailers. It is clear that the Supermarkets Code of Practice is not working."

The call for wider debate comes in the report 'Fairtrade begins at home: Supermarkets and the effect on British farming livelihoods', submitted to the Competition Commission by the Church's Ethical Investment Advisory Group (EIAG). It was researched and produced in response to concerns from members of the General Synod, the Church's 'Parliament', about the doubtful viability of many farming enterprises given the squeeze on farm-gate prices.

A former bishop of Exeter was renowned for his bad memory. On one occasion he was travelling by train to a certain part of his diocese. Before he reached his destination the ticket collector appeared demanding to see all tickets. The bishop groped his way through this pocket and that, inside his purple cassock and out, but no ticket could be found. Finally the ticket collector lost patience and said; 'Tha's o'right bishop. We all know you's an harnest man. It don't matter.'

'Oh indeed it does!' replied the bishop. 'Without that ticket I shan't know where to get off this train!'

Slowly does it!

London has the slowest traffic of any major city in Europe, with an average speed of 11.8mph, 3.2mph slower than the next slowest, Berlin, a recent survey has found. Manchester, with an average speed of 17.4mph was fourth slowest, and Edinburgh (18.5mph) was fifth.



**ROBERT COMBER
HANDYMAN**
For all small jobs in the house and garden,
Including - woodwork, plumbing,
furniture repair and assembly.
Put up that shelf or paint that gate.
Need that extra hand?
Telephone 01934 513092
Mobile 07796 122485
E-mail : comberhandyman@aol.com

WHAT'S ON THIS MONTH

MONDAY

11th	7.30 pm	Parish Council	*	V.H.
25th	7.30 pm	“ “	*	Meth. Hall
Weekly	10.00 am	Keep Fit	*	V.H.
Weekly	5.30 – 6.30 pm	Beavers	*	Scout Hall
Weekly	6.00 - 8.45 pm	Beginners & Advanced Yoga	*	V.H.

TUESDAY

Weekly	10.00 am	Mendip Art Group (term time only)	*	V.H.
Weekly	1.00 - 3.30 pm	Playgroup	*	P. H.
Weekly	5.45 - 7.15 pm	Brownies	*	V.H.
Weekly	7.00 - 9.00 pm	Guides	*	Scout Hall

WEDNESDAY

6th & 20th	1.30 - 3.30 pm	Baby Clinic	*	V.H.
13th	2.30 pm	Mothers' Union – Speaker: Eric Small	*	V.H.
13th	7.30pm	Royal British Legion	*	Scout Hall
Weekly	7.30 pm	Bell Ringing Practice	*	St. Andrews
Weekly	8.00 pm	Banwell Sequence Dance Club	*	V.H.
Weekly	1.30 pm	Bridge Club	*	V.H.

THURSDAY

14th & 28th	10.00 am	Banwell Short Mat Bowling	*	V.H.
1st & 21st	7.30 pm	“ “ “ “	*	V.H.
14th	7.30 pm	W.I. Speaker: Anne Bowring “The Bayeux Tapestry”	*	V.H.
28th	7.30pm	Gardening Club – Speaker: Chris Cudlipp “Growing Veg”.	*	V.H.
Weekly	1.00 - 3.30pm	Playgroup	*	P.H.
Weekly	2.30 pm	Seniors' Club	*	V.H.
Weekly	7.30 – 10.00 pm	Youth Club (term time only)	*	Y.C.C.
Weekly	5.30 - 6.30 pm	Rainbows	*	Scout Hall

FRIDAY

8th	7.30 pm	Archaeology Society – Speaker: Anne Bowring “Secret Hiding Places: Priest Holes & Secret Passages	*	V.H.
Weekly	9.30 - 11.45 am	Baby/Toddler Group	*	Scout Hall
Weekly	6.30 – 7.45 pm	Cubs	*	Scout Hall
Weekly	7.45 – 9.30 pm	Scouts	*	Scout Hall

SATURDAY

9th	7.30pm	“Winter Draws On” Old Time Music Hall	*	Village Hall
-----	--------	---------------------------------------	---	--------------

SUNDAY

Weekly	11.00 am	Judo Club	*	Y.C.C.
--------	----------	-----------	---	--------

Abbreviations: * Visitors Welcome; **V.H.** Village Hall; **M.H.** Methodist Hall; **P.H.** Playgroup Hall; **Y.C.C.** Youth and Community Centre.

Lost In Translation

Two American preachers were visiting in Germany and attended Sunday services. Since they couldn't speak German, they decided to do as the man sitting in front of them did.

A few minutes into the service the preacher from the pulpit said something and the man in front of them stood, and they stood also. The congregation burst into laughter. They then sat down when the man did.

At the end of the service, they met the pastor and found that he spoke English. They asked him why everyone laughed so much when they stood?

The pastor explained that he had announced that they would have a christening service that evening and would the father of the child please rise.

Leave Those Emails Alone!

Want a good night's sleep tonight? Avoid your laptop, BlackBerry and mobile phone for at least an hour before you go to bed. Checking any one of them can have the same effect on your sleep as drinking two espressos.

Recent research by the Edinburgh Sleep centre has discovered that the light from a BlackBerry or laptop is concentrated enough to signal your brain to stop production of melatonin, a natural hormone known to aid sleep disturbances. And checking emails - especially to do with work - will shut down the brain's natural preparations for sleep.

No wonder that the average Briton suffers an estimated 55 nights of poor quality sleep a year.

Sick Humour

Mrs Green called her doctor's surgery to find out her husband's test results.

'I'm so sorry' the nurse told her, 'but there's been some sort of mistake. When we sent your husband's samples to the laboratory some samples from another Mr Green were sent as well. One Mr Green has tested positive for Alzheimer's disease and the other Mr Green for syphilis. We can't tell which results are your husband's.'

'That's terrible,' cried Mrs Green. 'Can we do the test over again to find the answer?'

'Your Health Maintenance Organization won't pay for these expensive tests to be run twice.'

'Well, what are we supposed to do?'

'The doctor recommends that you drop your husband off in the middle of town. If he finds his way home, don't sleep with him.'

Now That I'm Older

1. I started out with nothing, and I still have most of it.
2. My wild oats have turned to prunes and All Bran.
3. I finally got my head together; now my body is falling apart.
4. All reports are in: life is now officially unfair.
5. If all is not lost, where is it?
6. It is easier to get older than it is to get wiser.

Winter Draws On! (Yet Again)

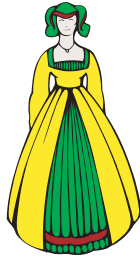

An Evening of Music Hall Entertainment

SATURDAY 9th FEBRUARY - 7.30pm BANWELL VILLAGE HALL

TICKETS £7.50 - (including Hot Supper)

from

Vine Counselling Services 876377, Sonia 820460, Mendip Office and Art, Congress-bury, and cast members -

(please state any dietary needs on booking)

PROFITS TO VINE COUNSELLING SERVICES

Family Information Days

The nationally recognised POPPINS Community Cafés are coming to Banwell Village Hall on 5 March 2008, offering help and support on a variety of issues, from housing to education.

As well as information about how to get the most from local services, such as those offered by North Somerset Council, Citizens' Advice Bureau and Age Concern, there will also be opportunities to talk to local police and councillors, plus there will be refreshments and fun activities.

The community cafés have been taking place in various venues across North Somerset over the last few months and were recently singled out for national praise by the Gov-

ernment's Improvement and Development Agency for their impact in helping "hard to reach" groups access local services

For more information telephone Celia on 01934 529 320 or Heather 01934 529321 or Fax 01934 521249.

End Of An Era!

Sue and Alan would like to thank all their customers for their loyal support over the last 26 years. They have enjoyed serving you whilst in business.

After 50 years in the butchery trade Alan has decided to retire and hang up his famous white coat. They will cease trading on Saturday 30th March 2008.

Alan & Sue Vickery

We wish them a long and happy retirement. Ed



Kate Hebden
ICSF MSF

Designer Florist

Tel - 01934 842870
Mobile - 07960 479597
E-mail - katedasie@yahoo.co.uk

- Bridal Flowers - Venue & Reception - Church Flowers -

John Irving Funeral Directors

01934 822880

Independent Family Business

Serving the community
for more than three generations

- * 24hr personal service
- * Home visits in any area
- * Private Chapels of Rest
- * Pre-payment Plans



Pennyard House
East Street
Banwell
BS29 6BW

Need a legal expert on your side?

Choosing the right solicitor can be difficult. You need an expert on your side; someone who will assist you and guide you through the often complicated legal process. You need a solicitor who is local to you and who understands local issues. You also need a solicitor who will respond to your needs, return your telephone calls and keep you informed every step of the way.

Many businesses promise the world when it comes to "customer service" yet deliver very little.

When you choose John Hodge solicitors to help you, you are guaranteed to receive help from a firm who are part of your community and who pride themselves on looking after you. We are never complacent and always strive to improve the service we have offered since 1777.

For expert assistance please call John Hodge Solicitors on:

0800 097 8611

John Hodge
SOLICITORS

Weston-s-Mare, Yatton, Clevedon, Wedmore & Bristol

LOGS FOR SALE, TREE FELLING

CROWN REDUCTION STUMP GRINDING, RE-SHAPING

A.R. THORNE (NPTC cert)
TREE SERVICES
Tel: 01934 420142 Mob: 07765 406689

FREE QUOTATIONS AND CONSULTATIONS

National Arborist Association
FULLY INSURED





Keep Banwell Alive

AQUABLAST (24hr DRAIN SERVICE)

Hillend Farm, Hillend 824355
*Low Rates, High Pressure Jetting.
 Toilets, Sinks, Drains and Gutters Unblocked.
 Drain Replacing. Root Cutting &
 Colour CCTV Surveys.*

A. P. T. MOTORS

Summer Lane, Banwell 820663
*Servicing, Repairs, M.O.T.
 New & Used Car Sales,
 Body Repairs, Insurance Work.
 www.aptmotors.co.uk.*

TOPAZ DESIGN & DECORATING

*Let me help you create the look you've always
 wanted. Friendly advice with a professional
 decorating service.
 Free consultation. References available.
 Call Angie Nicoll on 07887 768214 or 823314*

INTERIOR AND EXTERIOR DECORATING

*Steve Price for all property maintenance.
 Also fitted kitchens etc.
 No job too small.
 mobile 07766 223970 or 820214*

BANWELL NEWS

*Ian, Jean & Paul at
 36 West Street 822226
 Newsagents, Confectioners, Tobacconists
 and Grocers. Video library & National Lottery.*

FOR ALL WASHING MACHINE AND VACUUM CLEANER

*Repairs and Service
 Phone N.J. Kemp 823250*

CARAVAN SALES & CALOR GAS

*Davan Caravans Ltd. 510606
 St. Georges, Weston-super-Mare*

BANWELL GARDEN NURSERIES

*Castle Hill Banwell 822246
 Shrubs, Conifers, Fruit trees, Compost, Peat.
 Wide range of garden sundries. Landscaping
 service. Sheds, conservatories, stoneware,
 slabs, Contact us first for all gardening needs.*

BANWELL DENTURE REPAIRS

*Emergency and out of hours service
 One-hour service by qualified Dental technician
 Replica dentures made
 The old village Bakery, West Street 822158*

DIGITAL T. V.

AERIAL & SATELLITE SYSTEMS
*Sky-Freeview & Freesat sold,
 installed and repaired.
 Stuart Jack, AMIPRE 820028
 33 High Street, Banwell*

TREE SERVICE

*Court Farm, Wrington, Somerset. 862229
 Tree Surgery; Dangerous Trees; Tree Felling;
 Conifer reduction; Hedge Trimming.
 Free estimates. Fully insured (N. F. U.)
 Hardwood Logs £70 a truckfull; double £130.*

P J PLANT

*All types of groundwork undertaken
 Footings. Drains. Garden Excavations
 Land drainage systems
 No job too big or too small
 PHIL NEWTON mobile 07881 581157. 624743*

ROOFCHECK - Roofing Contractors,

*All re-roofing repairs, replacement of fascias,
 soffits and guttering in PVC carried out promptly
 and expertly.
 Member of the Guild of Builders and Contractors
 Tel. Anytime 644430*

GUITAR TUITION

*Classically trained guitarist teaches classical
 through pop. No guitar needed.
 Also guitars bought and sold. Available as solo
 artist for parties, clubs and functions.
 Phone Terry 824552*

REGISTERED OSTEOPATH

*Peter Everett, DO MRO 844764
 No. 6 Corner House
 Woodborough Road Winscombe
 24-hour service. Home visits by arrangement.*

J&M CARPETS

*Your local Carpet Specialist
 Supply and Fit, Domestic and Contract
 Free estimates, Planning and Home Selection
 service. (mobile 07905 421863) 820783*

BANWELL STORES

*Angie & Mani 38 West Street 822405
 Bake N' Bite, DVD & Video rental,
 Groceries, Fruit & Veg, Alcohol
 Opening Hours Sun - Thur 8am to 8pm
 Fri & Sat 8am to 8.30pm*

Support Local Traders

CHIROPODIST

*David Anderson MBChA, MSSCh 750329
 Please phone for an appointment or Home visit.
 Clinic held in Banwell Village Hall Wed. a.m.*

BANWELL GARAGE MOTOR ENGINEERS

*20 Knightcott Road, Banwell 823200
 Servicing & repairs, all makes petrol/diesel.
 MOT's arranged. Breakdown & recovery serv-
 ice. Welding and auto electrical work.
 Competitive rates. Call Darcy Smith now.*

QUALIFIED ELECTRICIAN

*City & Guilds - 16th Edition Regs
 Electrical Installations.
 Extra Sockets Security lights etc.
 Free quotes. No obligation. No VAT
 Steve Insley (Mobile 07971 413603) 812709*

BEAUTY THERAPY IN BANWELL

*Waxing, manicures, pedicures, facials, lash tint-
 ing and aromatherapy massage.
 Gift Vouchers available. City & Guilds
 For appointments or enquiries ring Nicola on
 822422 / Mobile 07944 737406*

HORIZON COMPUTERS

*109 High Street Worle 524664
 Everything for the home and office
 Software - Consumables - Accessories -
 Stationery all unbeatable prices.
 Custom Built Computers delivered & installed*

HIGHFIELD KENNELS AND CATTERY

*822372
 High Street, Banwell
 Mon - Sat 10am - 6pm. Sun 10am - 2pm
 Heated accommodation. Family run Business
 Delivery & Collection service. Fully Insured
 www.kennelandcattery.co.uk*

TIMBER WORK BUILDINGS

*Timber Yard, Shute Shelve, Cross.
 Manufacturers, Top Quality Sheds,
 Sunhouses, Workshops, Garages,
 Conservatories, Storm Porches.
 Call and see, or phone 732396*

BOULTERS OF BANWELL LTD.

*Knightcott Banwell 822137
 'The Country Store that gives you more'
 Garden Machinery. Tools and Workwear plus-
 Outdoor Pursuits & Equestrian Equipment*

CORONETTE COIFFURE & CLIPPERS

*Ladies Hair Studio & Barbers
 3 West Street, Banwell 823631
 Hairdressing to suit all needs. Professional and
 advanced City & Guilds qualified stylists.
 Est. 1974. Late night Fridays.*

'CHILLIES'

*26 Church Street
 Indian and English takeaway foods
 Finest currys in Banwell 822775 or 824920
 FREE HOME DELIVERY (min order £10.00)*

WINSCOMBE SOCIAL CLUB

*842624
 7 Sandford Rd, Winscombe (opp. free c/park)
 New members welcome, £5 year membership.
 Cheapest drinks in the area, live entertainment
 1st & 3rd Sats, Bingo Sun eve. & Tues. eve.
 Large hall & function rooms free to members.*

THE ELMS B&B

*Wolvershill Road, Banwell
 offers guests a comfortable & luxurious stay.
 Please telephone for enquiries 824925
 or 07929 560 536
 Visit www.theelmsbedandbreakfast.co.uk*

FOR ALL OCCASIONS

BUFFETS AND DINNER PARTIES
*Weddings, birthdays, funerals, coming of age
 parties all catered for with delicious home-
 cooked food from a wide variety of menus.
 Ring Cheryl Laycock - eve & w/e 626483*

LADY PAINTER / DECORATOR

*has joined DPS Property Maintenance
 Interior / Exterior decorating
 Plumbing / Electrical
 Decking / Gardening. No job too small.
 Mobile 07715 127951 824264*

WEDDING AND EVENING GOWNS

*Something special? Wedding and Evening
 Gowns made to order.
 Yvonne Sargent, The Caves, Banwell. 820516*

BANWELL PARISH CLERK

*Mrs Nicola Hooper
 41 Moor Lane
 Hutton, BS24 9QL
 (Phone calls Mon-Fri 9am - 5pm) 812567
 Email: clerk@banwellparishcouncil.co.uk*

Typeset by Dave Colbourne The Gate House East Street Banwell Telephone 822902

Printed by S P Press Cheddar Telephone 744568 Fax 744320